

50.6x58.5

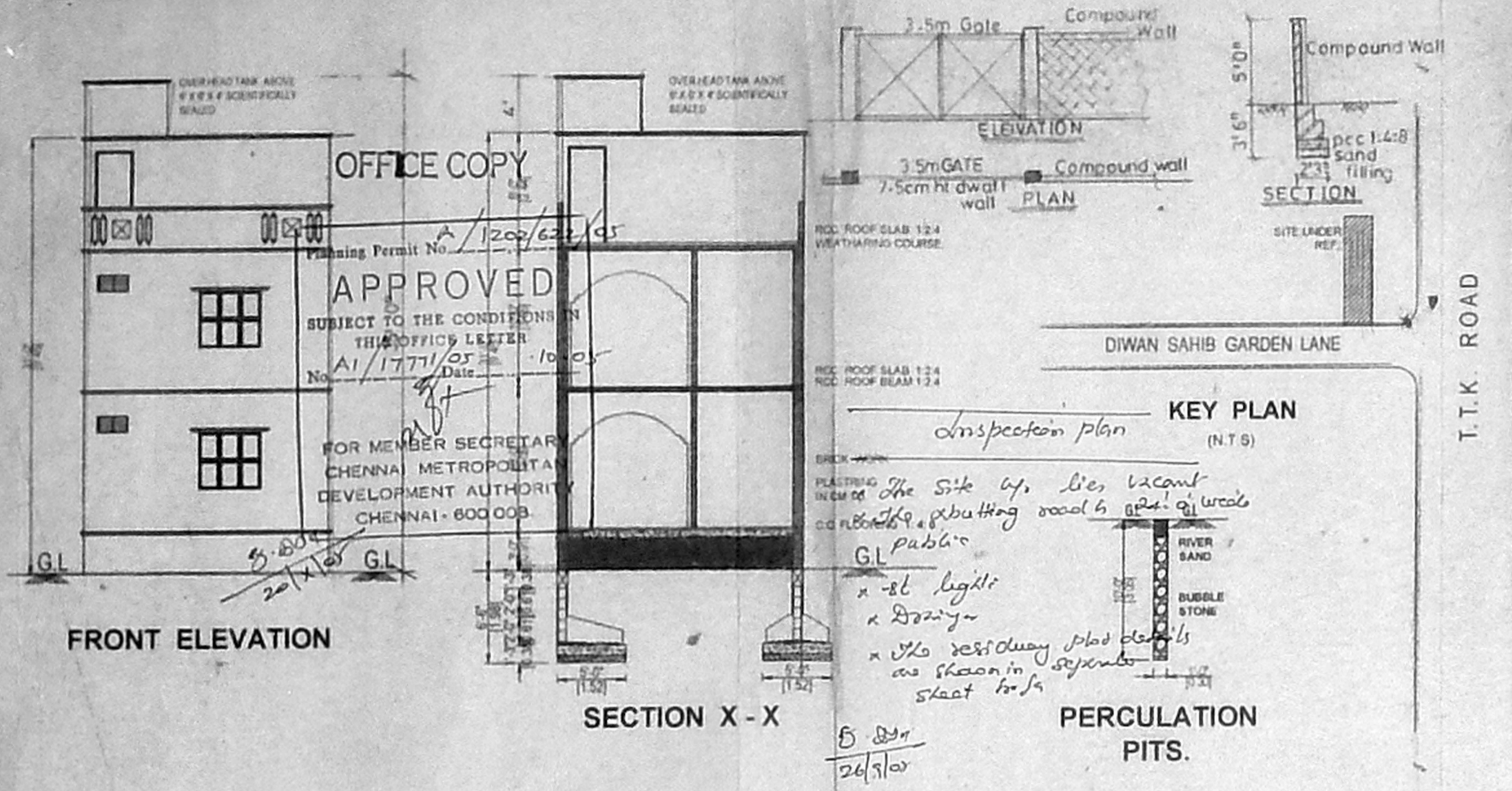

PLAN SHOWING THE PROPOSED CONSTRUCTION OF RESIDENTIAL BUILDING IN DOOR NO.329, DIWAN SAHIB GARDEN LANE, T.T.K. ROAD, ROYAPETTAH, CHENNAI 600 014, R.S. NO. 1155/21, BLOCK NO.25, OF MYLAPORE VILLAGE.

CMDA CHANNEL	
DIVISION	C-95, ZONE-6
REF	A1/1771/05
	13.9.05
A.P.	D.P.

SCALE 1:100 DRG NO. 72005

SCHEDULE OF JOINERY		
D	DOOR	3'-3" x 7'-0" (1.00 x 2.13)
D1	DOOR	3'-0" x 7'-0" (0.91 x 2.13)
D2	DOOR	2'-6" x 7'-0" (0.76 x 2.13)
W	WINDOW	5'-0" x 5'-0" (1.52 x 1.52)
W1	WINDOW	4'-0" x 5'-0" (1.22 x 1.52)
KW	KITCHEN WINDOW	3'-6" x 3'-0" (1.06 x 0.91)
V	VENTILATOR	2'-0" x 2'-0" (0.61 x 0.61)

AREA STATEMENT		
PLOT EXTENT	2943.00	273.50
GROUND FLOOR AREA	1515.00	140.80
FIRST FLOOR AREA	1515.00	140.80
HEAD ROOM AREA	131.00	12.17
PLOT COVERAGE - 51.47 %		
F.S.I - 1.02		

COLOUR INDEX	
PROPOSED	DEMOLITION
EXG. ROAD	BOUNDRY

S. NATHAN ASSOCIATES
ENGINEERS & CONTRACTORS
17, PARTHASARATHY SWAMY STREET,
TRIPLICANE, CHENNAI - 600 008
PHONE: 26441425, 26443300

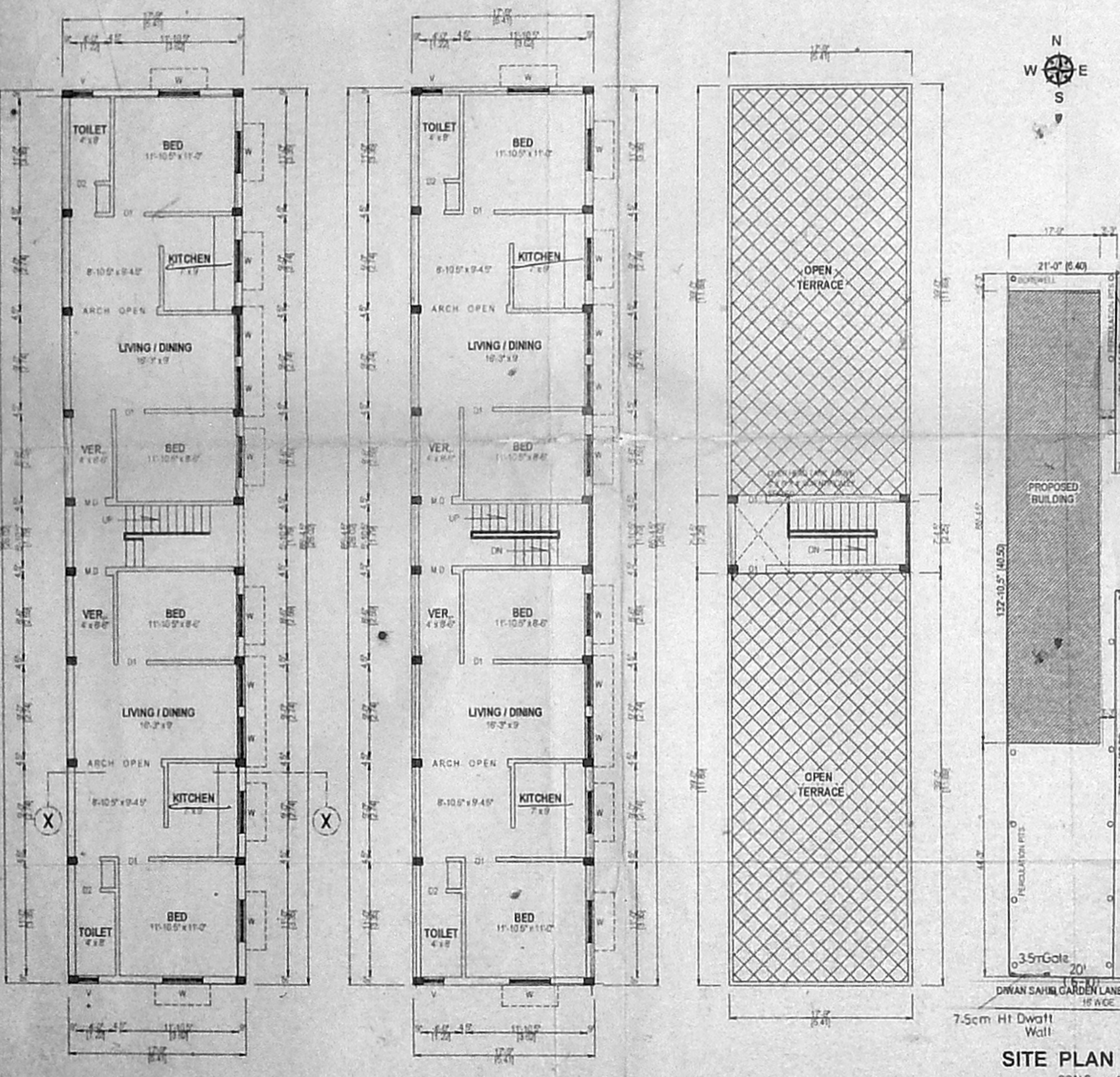

OWNER R. Parimala

P. SAMINATHAN, D.C.E.
Licensed Surveyor, Corporation of Chennai
Reg. No. 193
22/10/17, Parthasarathy Swamy St.,
TRIPLICANE, CHENNAI - 600 008
☎ 26441425, 26443300

LICENSED SURVEYOR